

\$4,990,000 - A-1 Cincinnati Road, Sadieville

MLS® #23012033

\$4,990,000

0 Bedroom, 0.00 Bathroom,
Land - Farm/Land on 477 Acres

Rural, Sadieville, KY

Prime Real Estate Located In Kentucky's Fastest Growing County, Off Northbound Exit Of I-75. This Exit Is The Last Undeveloped Exit Between Cincinnati Ohio And Knoxville Tennessee And ALL This land IS IN THE COMP PLAN Approved As Residential Zoning New Roads Recently Approved Connecting I-75 to Sadieville For Construction To Begin Estimated 2024 AND WILL GO DIRECTLY THROUGH THIS PROPERTY This Is Prime Developmental Ground Never On Market Before. In Family For Generations But Now Available For Residential Developers And Entrepreneurs Looking For Prime Investment

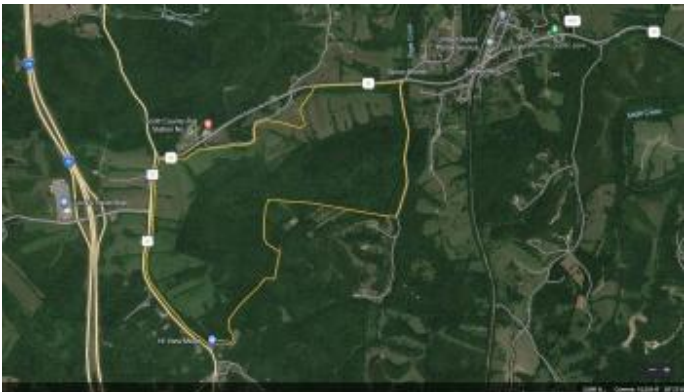

Essential Information

| | |
|-----------|------------------|
| MLS® # | 23012033 |
| Price | \$4,990,000 |
| Bathrooms | 0.00 |
| Acres | 477.02 |
| Type | Land - Farm/Land |
| Sub-Type | Farm |
| Status | Active |

Community Information

| | |
|-------------|---------------------|
| Address | A-1 Cincinnati Road |
| Area | Scott County |
| Subdivision | Rural |
| City | Sadieville |
| County | Scott |
| State | KY |

Zip Code 40370

Amenities

View Rural, Trees, Other

Additional Information

Date Listed June 27th, 2023

Zoning AR

Listing Details

Listing Office Kassie & Associates



The data relating to real estate for sale on this website comes in part from the Internet Data Exchange Program of the Bluegrass Realtors Multiple Listing Service. Real estate listings held by IDX Brokerage firms other than RE/Max Properties East are marked with the IDX logo or the IDX thumbnail logo and detailed information about them includes the name of the listing IDX Brokers. Information Deemed Reliable but Not GuaranteedÂ©2022 Bluegrass Realtors Multiple Listing Service. All rights reserved.