

\$89,900 - 3605 Josephine Road, Sadieville

MLS® #24006073

\$89,900

0 Bedroom, 0.00 Bathroom,
Land - Farm/Land on 8 Acres

Rural, Sadieville, KY

Fantastic 8+ acre lot located just outside of Georgetown, Frankfort, and Lexington. Property is zoned A-1 and has rolling hills. Acreage is mostly wooded with a few clearings and a creek runs through part of the property. Great opportunity to build your dream home and enjoy the peace and privacy afforded by the location. Or, look no further for recreational land - this is it. Property has no restrictions.

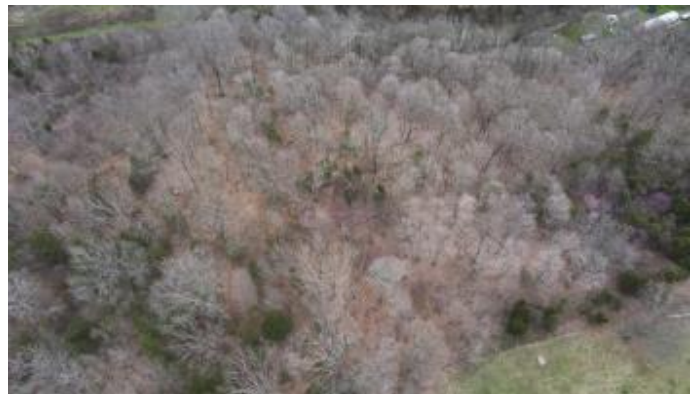

Essential Information

MLS® #	24006073
Price	\$89,900
Bathrooms	0.00
Acres	8.44
Type	Land - Farm/Land
Sub-Type	Lot
Status	Active

Community Information

Address	3605 Josephine Road
Area	Scott County
Subdivision	Rural
City	Sadieville
County	Scott
State	KY
Zip Code	40370

Amenities

View	Rural, Trees
------	--------------

Exterior

Lot Description Hilly, Wooded

Additional Information

Date Listed April 1st, 2024

Listing Details

Listing Office Keller Williams Legacy Group



The data relating to real estate for sale on this website comes in part from the Internet Data Exchange Program of the Bluegrass Realtors Multiple Listing Service. Real estate listings held by IDX Brokerage firms other than RE/Max Properties East are marked with the IDX logo or the IDX thumbnail logo and detailed information about them includes the name of the listing IDX Brokers. Information Deemed Reliable but Not GuaranteedÂ©2022 Bluegrass Realtors Multiple Listing Service. All rights reserved.